

REFLECTED CEILING PLAN NOTES

- REFER TO MECHANICAL, ELECTRICAL, PLUMBING, AND FIRE PROTECTION DRAWINGS FOR MORE INFORMATION.
- ALL CEILING HEIGHTS ARE FROM TOP OF FINISH FLOOR U.O.N.
- ALL EXPOSED CONCRETE CEILINGS IN OCCUPIED SPACES, IE: DWELLING UNITS, AMENITY SPACES, ETC. ARE TO RECEIVE KADEX OR COVERCOAT U.O.N.
- ALL GYPSUM WALLBOARD CEILINGS AND SOFFITS SHALL BE PAINTED.
- UNDERSIDE OF ALL STAIRS AND LANDINGS SHALL RECEIVE CONCRETE FINISH SYSTEM AND PAINT.
- CEILING MOUNTED LIGHT FIXTURES, SMOKE DETECTORS, AND DIFFUSERS IN CORRIDORS SHALL BE CENTERED IN THE SHORT DIMENSION U.O.N.
- DIMENSIONS ARE TO THE CENTERLINE OF THE FIXTURE U.O.N.
- CEILING GRIDS SHALL BE CENTERED ON ROOM OR SPACES U.O.N.
- THE CONTRACTOR SHALL VERIFY ALL CEILING HEIGHTS AND CONDITIONS FOR CLEARANCE OF MECHANICAL UNITS, DUCTS, PIPING, LIGHT FIXTURES, ETC.
- IN ALL AREAS WHERE STRUCTURE IS TO REMAIN EXPOSED, PROVIDE PAINTED FINISH ON ALL SURFACES, DUCTWORK, AND UTILITY LINES EXCEPT WHERE PROHIBITED BY CODE.
- PROVIDE ACCESS PANELS AT ALL MECHANICAL, ELECTRICAL, AND PLUMBING AS REQUIRED FOR SERVICE.
- REFER TO MECHANICAL DRAWINGS FOR MECHANICAL OFFSETS THAT REQUIRE 2 HR RATED ASSEMBLY.

CEILING LEGEND

- GYPSUM BOARD CEILING
- EXPOSED SLAB REFER TO NOTE #3
- ACOUSTIC CEILING TILE ON EXPOSED SUSPENDED GRID
- NOT IN SCOPE SEE INTERIOR DESIGN DRAWINGS FOR ADDITIONAL INFORMATION

**Marchetto Higgins Stieve**  
 Architecture  
 Planning  
 Urban Design

Dean Marchetto, FAIA, PP  
 NJ C07945  
 Michael Higgins, AIA, LEED  
 NJ21A0130830  
 Bruce A Stieve, AIA  
 NJ21A0137710  
 Michael Buldo, AIA  
 NJ21A01788900  
 NY 035161

1225 Willow Avenue  
 Hoboken, NJ 07030  
 T 201-795-1505  
 MHSArchitects.com

PROJECT NAME:  
**ONE GROVE**  
 101 (AKA 221) GROVE ST.  
 JERSEY CITY, NJ 07302

PREPARED FOR:  
**ONE GROVE PROPERTY LLC**  
 525 WASHINGTON BLVD.  
 JERSEY CITY, NJ 07310

ISSUE

#	DATE:	FOR:
	10/15/2021	PERMIT SET
01	11/12/2021	100% CD SET

8TH FLOOR REFLECTED CEILING PLAN

	PROJECT NUMBER:	1932
	SCALE:	As Indicated
	DRAWN BY:	Author
	CHECKED BY:	Checker

**A10.08**  
 Copyright © 2021 Marchetto, Higgins, Stieve Architects P.C.

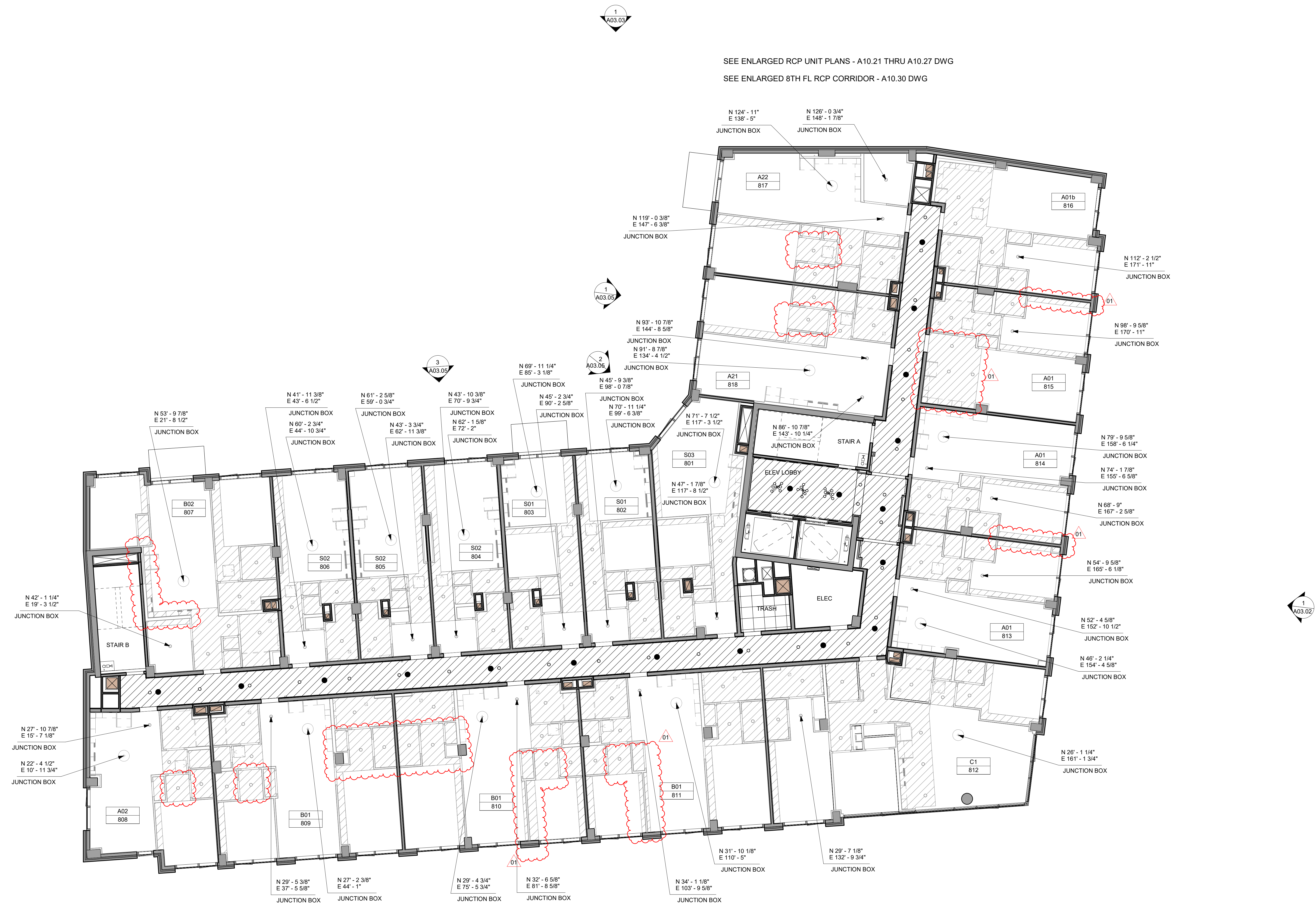

**1** 8TH FLOOR REFLECTED CEILING PLAN  
 SCALE: 1/8" = 1'-0"



REFLECTED CEILING PLAN NOTES

- REFER TO MECHANICAL, ELECTRICAL, PLUMBING, AND FIRE PROTECTION DRAWINGS FOR MORE INFORMATION.
- ALL CEILING HEIGHTS ARE FROM TOP OF FINISH FLOOR U.O.N.
- ALL EXPOSED CONCRETE CEILINGS IN OCCUPIED SPACES, IE DWELLING UNITS, AMENITY SPACES, ETC. ARE TO RECEIVE KADEX OR COVERCOAT U.O.N.
- ALL GYPSUM WALLBOARD CEILINGS AND SOFFITS SHALL BE PAINTED.
- UNDERSIDE OF ALL STAIRS AND LANDINGS SHALL RECEIVE CONCRETE FINISH SYSTEM AND PAINT.
- CEILING MOUNTED LIGHT FIXTURES, SMOKE DETECTORS, AND DIFFUSERS IN CORRIDORS SHALL BE CENTERED IN THE SHORT DIMENSION U.O.N.
- DIMENSIONS ARE TO THE CENTERLINE OF THE FIXTURE U.O.N.
- CEILING GRIDS SHALL BE CENTERED ON ROOM OR SPACES U.O.N.
- THE CONTRACTOR SHALL VERIFY ALL CEILING HEIGHTS AND CONDITIONS FOR CLEARANCE OF MECHANICAL UNITS, DUCTS, PIPING, LIGHT FIXTURES, ETC.
- IN ALL AREAS WHERE STRUCTURE IS TO REMAIN EXPOSED, PROVIDE PAINTED FINISH ON ALL SURFACES, DUCTWORK, AND UTILITY LINES EXCEPT WHERE PROHIBITED BY CODE.
- PROVIDE ACCESS PANELS AT ALL MECHANICAL, ELECTRICAL, AND PLUMBING AS REQUIRED FOR SERVICE.
- REFER TO MECHANICAL DRAWINGS FOR MECHANICAL OFFSETS THAT REQUIRE 2 HR RATED ASSEMBLY.

CEILING LEGEND

- GYPSUM BOARD CEILING
- EXPOSED SLAB REFER TO NOTE #3
- ACOUSTIC CEILING TILE ON EXPOSED SUSPENDED GRID
- NOT IN SCOPE SEE INTERIOR DESIGN DRAWINGS FOR ADDITIONAL INFORMATION

**Marchetto Higgins Stieve**  
 Architecture  
 Planning  
 Urban Design

Dean Marchetto, FAIA, PP  
 NJ C07945  
 Michael Higgins, AIA, LEED  
 NJ21A0130830  
 Bruce A Stieve, AIA  
 NJ21A0137710  
 Michael Buldo, AIA  
 NJ21A01788900  
 NY 035161

1225 Willow Avenue  
 Hoboken, NJ 07030

T 201-795-1505  
 MHSArchitects.com

PROJECT NAME:  
**ONE GROVE**

101 (AKA 221) GROVE ST.  
 JERSEY CITY, NJ 07302

PREPARED FOR:  
**ONE GROVE PROPERTY LLC**  
 525 WASHINGTON BLVD.  
 JERSEY CITY, NJ 07310

ISSUE

#	DATE:	FOR:
	10/15/2021	PERMIT SET
01	11/12/2021	100% CD SET

9TH FLOOR REFLECTED CEILING PLAN

	PROJECT NUMBER:	1932
	SCALE:	As Indicated
	DRAWN BY:	Author
	CHECKED BY:	Checker

**A10.09**

Copyright © 2021 Marchetto, Higgins, Stieve Architects P.C.

SEE ENLARGED RCP UNIT PLANS - A10.21 THRU A10.27 DWG  
 SEE ENLARGED 9TH FL RCP CORRIDOR - A10.31 DWG

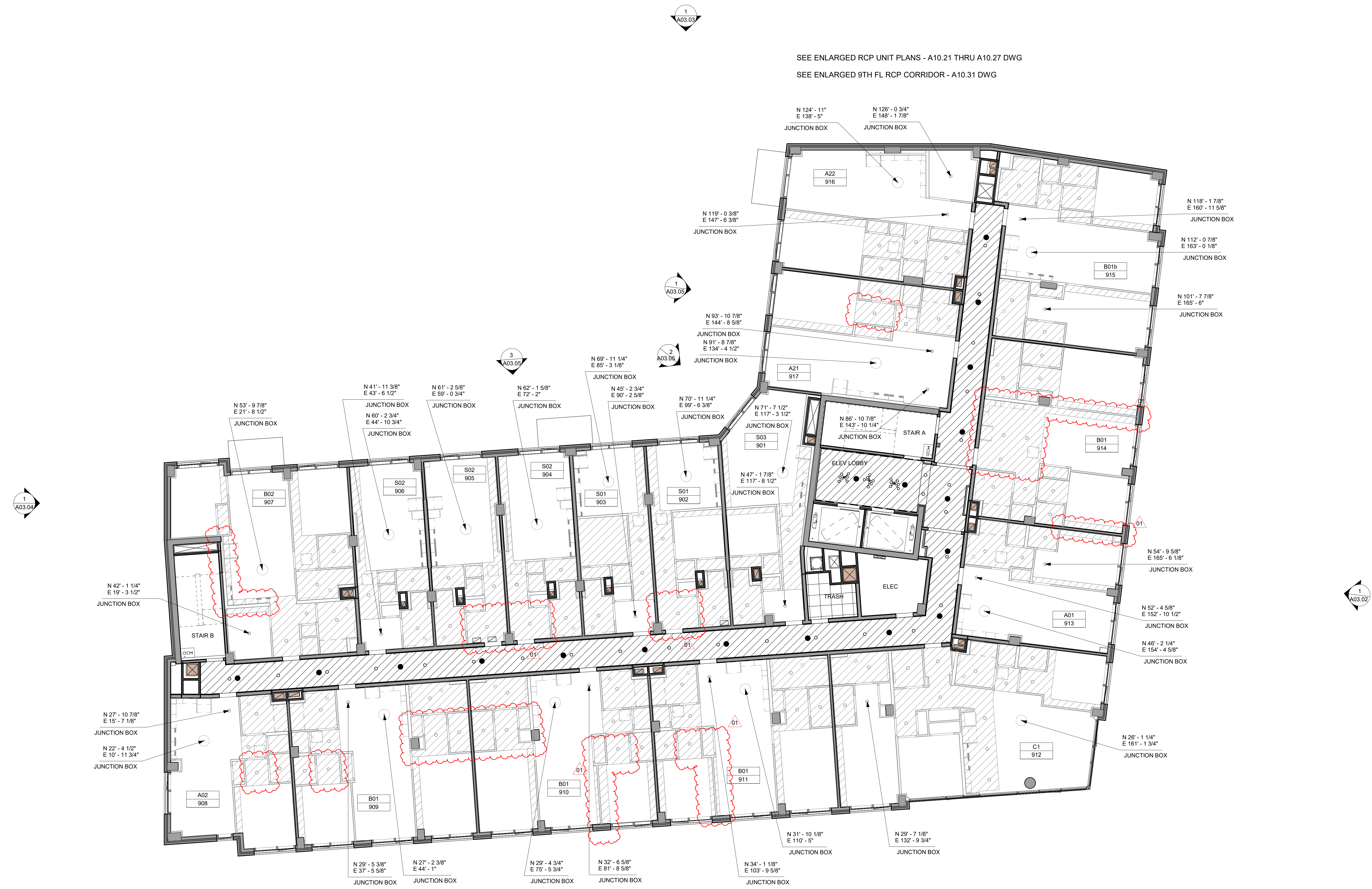



REFLECTED CEILING PLAN NOTES

- REFER TO MECHANICAL, ELECTRICAL, PLUMBING, AND FIRE PROTECTION DRAWINGS FOR MORE INFORMATION.
- ALL CEILING HEIGHTS ARE FROM TOP OF FINISH FLOOR U.O.N.
- ALL EXPOSED CONCRETE CEILINGS IN OCCUPIED SPACES, IE DWELLING UNITS, AMENITY SPACES, ETC. ARE TO RECEIVE KADEX OR COVERCOAT U.O.N.
- ALL GYPSUM WALLBOARD CEILINGS AND SOFFITS SHALL BE PAINTED.
- UNDERSIDE OF ALL STAIRS AND LANDINGS SHALL RECEIVE CONCRETE FINISH SYSTEM AND PAINT.
- CEILING MOUNTED LIGHT FIXTURES, SMOKE DETECTORS, AND DIFFUSERS IN CORRIDORS SHALL BE CENTERED IN THE SHORT DIMENSION U.O.N.
- DIMENSIONS ARE TO THE CENTERLINE OF THE FIXTURE U.O.N.
- CEILING GRIDS SHALL BE CENTERED ON ROOM OR SPACES U.O.N.
- THE CONTRACTOR SHALL VERIFY ALL CEILING HEIGHTS AND CONDITIONS FOR CLEARANCE OF MECHANICAL UNITS, DUCTS, PIPING, LIGHT FIXTURES, ETC.
- IN ALL AREAS WHERE STRUCTURE IS TO REMAIN EXPOSED, PROVIDE PAINTED FINISH ON ALL SURFACES, DUCTWORK, AND UTILITY LINES EXCEPT WHERE PROHIBITED BY CODE.
- PROVIDE ACCESS PANELS AT ALL MECHANICAL, ELECTRICAL, AND PLUMBING AS REQUIRED FOR SERVICE.
- REFER TO MECHANICAL DRAWINGS FOR MECHANICAL OFFSETS THAT REQUIRE 2 HR RATED ASSEMBLY.

CEILING LEGEND

- GYPSUM BOARD CEILING
- EXPOSED SLAB REFER TO NOTE #3
- ACOUSTIC CEILING TILE ON EXPOSED SUSPENDED GRID
- NOT IN SCOPE SEE INTERIOR DESIGN DRAWINGS FOR ADDITIONAL INFORMATION

**Marchetto Higgins Stieve**  
 Architecture  
 Planning  
 Urban Design

Dean Marchetto, FAIA, PP  
 NJ C07945  
 Michael Higgins, AIA, LEED  
 NJ21A0130830  
 Bruce A Stieve, AIA  
 NJ21A0137710  
 Michael Buldo, AIA  
 NJ21A01788900  
 NY 035161

1225 Willow Avenue  
 Hoboken, NJ 07030  
 T 201-795-1505  
 MHSArchitects.com

PROJECT NAME:  
**ONE GROVE**  
 101 (AKA 221) GROVE ST.  
 JERSEY CITY, NJ 07302

PREPARED FOR:  
**ONE GROVE PROPERTY LLC**  
 525 WASHINGTON BLVD.  
 JERSEY CITY, NJ 07310

ISSUE		
#	DATE:	FOR:
	10/15/2021	PERMIT SET
01	11/12/2021	100% CD SET

10TH FLOOR REFLECTED CEILING PLAN

	PROJECT NUMBER:	1932
	SCALE:	As Indicated
	DRAWN BY:	Author
	CHECKED BY:	Checker

**A10.10**  
 Copyright © 2021 Marchetto, Higgins, Stieve Architects P.C.

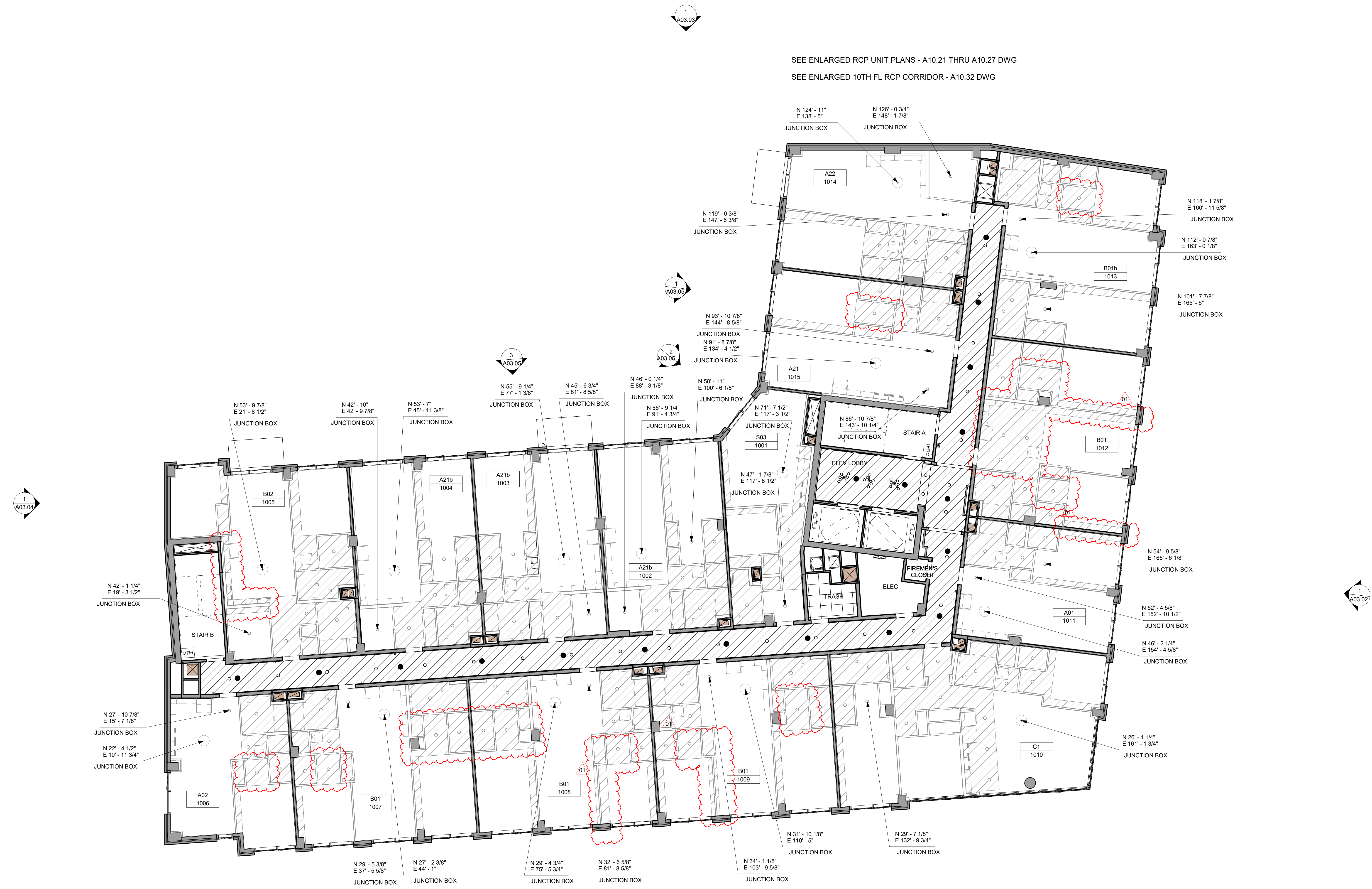

1 10TH FLOOR REFLECTED CEILING PLAN  
 SCALE: 1/8" = 1'-0"



REFLECTED CEILING PLAN NOTES

1. REFER TO MECHANICAL, ELECTRICAL, PLUMBING, AND FIRE PROTECTION DRAWINGS FOR MORE INFORMATION.
2. ALL CEILING HEIGHTS ARE FROM TOP OF FINISH FLOOR U.O.N.
3. ALL EXPOSED CONCRETE CEILINGS IN OCCUPIED SPACES, IE: DWELLING UNITS, AMENITY SPACES, ETC. ARE TO RECEIVE KADEX OR COVERCOAT U.O.N.
4. ALL GYPSUM WALLBOARD CEILINGS AND SOFFITS SHALL BE PAINTED.
5. UNDERSIDE OF ALL STAIRS AND LANDINGS SHALL RECEIVE CONCRETE FINISH SYSTEM AND PAINT.
6. CEILING MOUNTED LIGHT FIXTURES, SMOKE DETECTORS, AND DIFFUSERS IN CORRIDORS SHALL BE CENTERED IN THE SHORT DIMENSION U.O.N.
7. DIMENSIONS ARE TO THE CENTERLINE OF THE FIXTURE U.O.N.
8. CEILING GRIDS SHALL BE CENTERED ON ROOM OR SPACES U.O.N.
9. THE CONTRACTOR SHALL VERIFY ALL CEILING HEIGHTS AND CONDITIONS FOR CLEARANCE OF MECHANICAL UNITS, DUCTS, PIPING, LIGHT FIXTURES, ETC.
10. IN ALL AREAS WHERE STRUCTURE IS TO REMAIN EXPOSED, PROVIDE PAINTED FINISH ON ALL SURFACES, DUCTWORK, AND UTILITY LINES EXCEPT WHERE PROHIBITED BY CODE.
11. PROVIDE ACCESS PANELS AT ALL MECHANICAL, ELECTRICAL, AND PLUMBING AS REQUIRED FOR SERVICE.
12. REFER TO MECHANICAL DRAWINGS FOR MECHANICAL OFFSETS THAT REQUIRE 2 HR RATED ASSEMBLY.

CEILING LEGEND

- GYPSUM BOARD CEILING
- EXPOSED SLAB REFER TO NOTE #3
- ACOUSTIC CEILING TILE ON EXPOSED SUSPENDED GRID
- NOT IN SCOPE SEE INTERIOR DESIGN DRAWINGS FOR ADDITIONAL INFORMATION

**Marchetto Higgins Stieve**  
 Architecture  
 Planning  
 Urban Design

Dean Marchetto, FAIA, PP  
 NJ C07945  
 Michael Higgins, AIA, LEED  
 NJ21A0130830  
 Bruce A Stieve, AIA  
 NJ21A0137710  
 Michael Buldo, AIA  
 NJ21A01788900  
 NY 035161

1225 Willow Avenue  
 Hoboken, NJ 07030  
 T 201-795-1505  
 MHSArchitects.com

PROJECT NAME:

**ONE GROVE**

101 (AKA 221) GROVE ST.  
 JERSEY CITY, NJ 07302

PREPARED FOR:

**ONE GROVE PROPERTY LLC**

525 WASHINGTON BLVD.  
 JERSEY CITY, NJ 07310

ISSUE

#	DATE:	FOR:
	10/15/2021	PERMIT SET
01	11/12/2021	100% CD SET

12TH FLOOR REFLECTED CEILING PLAN

N 0	PROJECT NUMBER:	1932
	SCALE:	As Indicated
	DRAWN BY:	Author
	CHECKED BY:	Checker

**A10.12**

SEE ENLARGED RCP UNIT PLANS - A10.21 THRU A10.27 DWG  
 SEE ENLARGED 12TH FL RCP CORRIDOR - A10.33 DWG

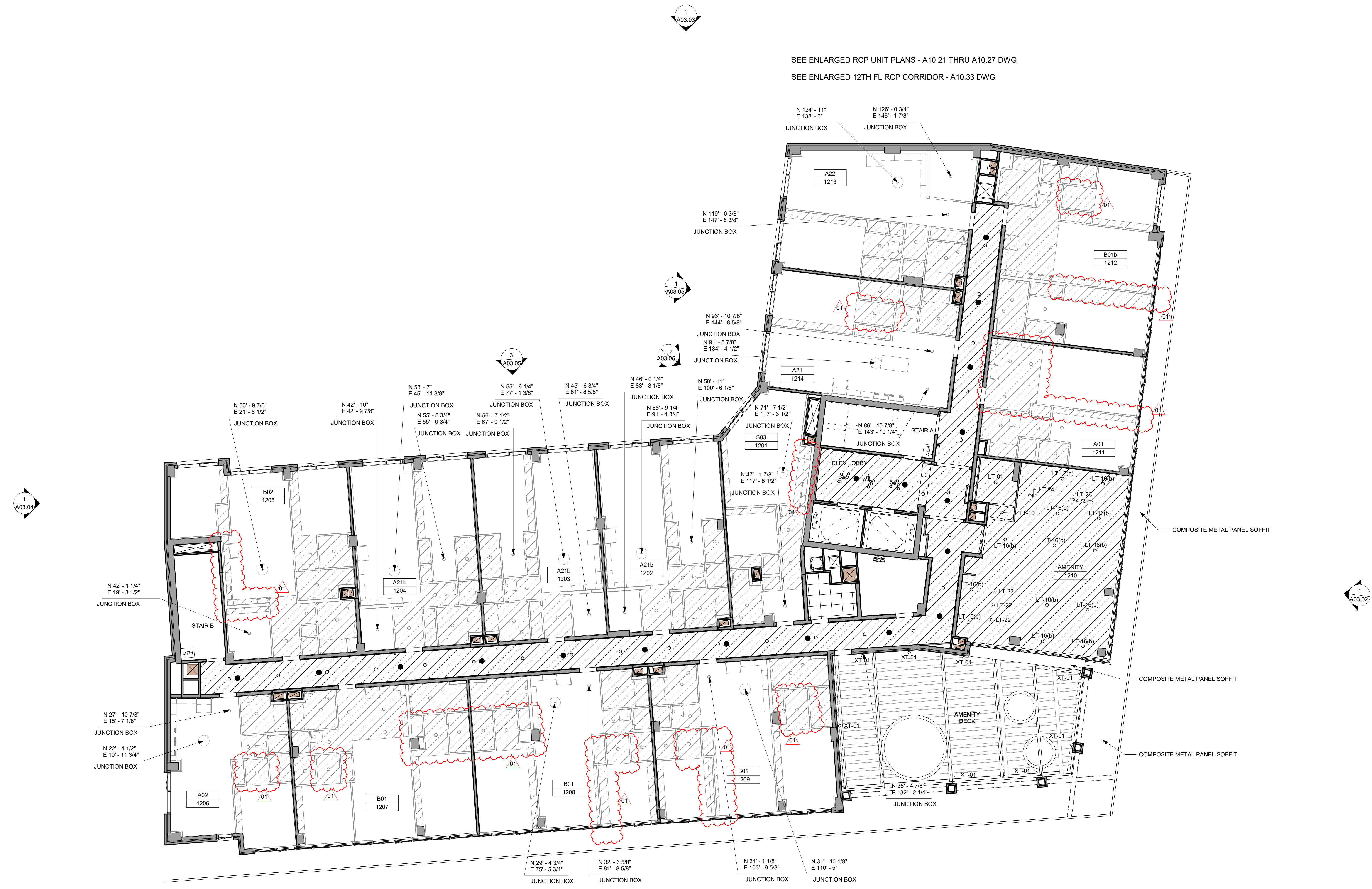

**1** 12TH FLOOR REFLECTED CEILING PLAN  
 SCALE: 1/8" = 1'-0"

1  
A03.01